

Davenport Iowa Assessment Area

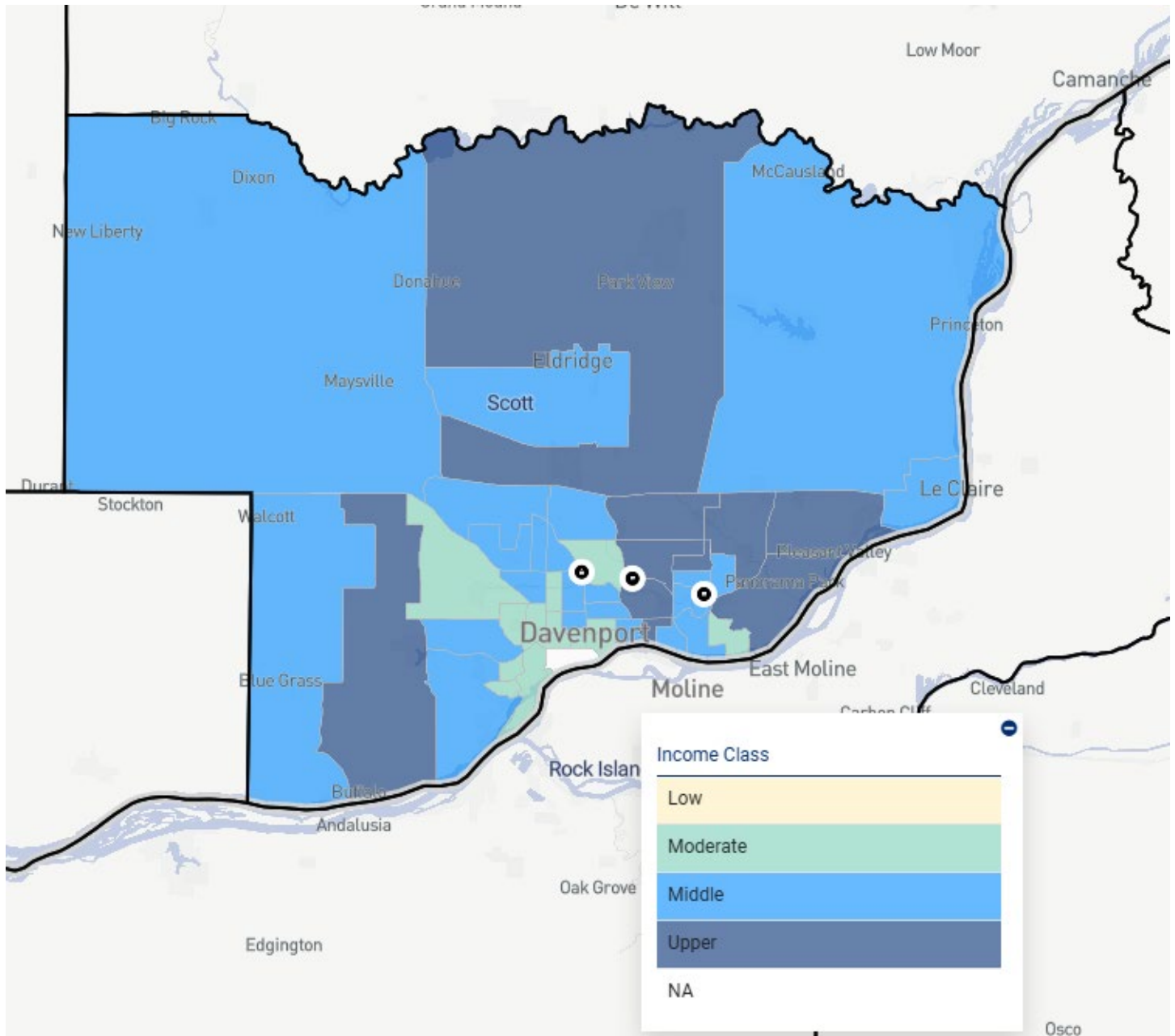

The Davenport Iowa Assessment Area consists of Scott County and 3 banking centers listed below and indicated on the map with a black dot.

Banking Center	County	Census Tract Category
East Kimberly (540)	Scott	Upper
West Kimberly (541)	Scott	Middle
Spruce Hills (544)	Scott	Middle

State	County	Census Tract	MSA/MD	Place	% Median Income	Tract Income Category	Minority %
19	163	0101.01	19340	ARGO CDP, IA	119.53	MIDDLE INCOME	6.6
19	163	0101.03	19340	BETTENDORF CITY, IA	210.72	UPPER INCOME	13.63
19	163	0101.04	19340	LE CLAIRE CITY, IA	113.54	MIDDLE INCOME	10.62
19	163	0102.01	19340	ELDRIDGE CITY, IA	115.57	MIDDLE INCOME	8.74
19	163	0102.02	19340	DAVENPORT CITY, IA	122.55	UPPER INCOME	10.42
19	163	0103.00	19340	BIG ROCK CDP, IA	111.2	MIDDLE INCOME	7.73
19	163	0104.01	19340	BLUE GRASS CITY, IA	112.4	MIDDLE INCOME	7.49
19	163	0104.02	19340	BUFFALO CITY, IA	160.63	UPPER INCOME	7.61
19	163	0106.00	19340	DAVENPORT CITY, IA	57.12	MODERATE INCOME	46.88
19	163	0107.00	19340	DAVENPORT CITY, IA	52.14	MODERATE INCOME	56.82
19	163	0108.00	19340	DAVENPORT CITY, IA	52.82	MODERATE INCOME	47.89
19	163	0109.00	19340	DAVENPORT CITY, IA	0	NA	39.33
19	163	0110.00	19340	DAVENPORT CITY, IA	51.03	MODERATE INCOME	33.52
19	163	0111.00	19340	DAVENPORT CITY, IA	64.68	MODERATE INCOME	20.68
19	163	0112.00	19340	DAVENPORT CITY, IA	66.26	MODERATE INCOME	41.79
19	163	0113.00	19340	DAVENPORT CITY, IA	86.29	MIDDLE INCOME	35.4
19	163	0114.00	19340	DAVENPORT CITY, IA	62.66	MODERATE INCOME	47.31
19	163	0115.00	19340	DAVENPORT CITY, IA	84.52	MIDDLE INCOME	41.96
19	163	0116.00	19340	DAVENPORT CITY, IA	97.99	MIDDLE INCOME	24.34
19	163	0117.00	19340	DAVENPORT CITY, IA	104.66	MIDDLE INCOME	22.92
19	163	0118.00	19340	DAVENPORT CITY, IA	98.5	MIDDLE INCOME	18.65
19	163	0119.00	19340	DAVENPORT CITY, IA	77.61	MODERATE INCOME	21.49
19	163	0120.00	19340	DAVENPORT CITY, IA	106.29	MIDDLE INCOME	23.31
19	163	0121.00	19340	DAVENPORT CITY, IA	75.02	MODERATE INCOME	22.86
19	163	0122.00	19340	DAVENPORT CITY, IA	66.98	MODERATE INCOME	26.44
19	163	0123.00	19340	DAVENPORT CITY, IA	63.64	MODERATE INCOME	18.37
19	163	0124.00	19340	DAVENPORT CITY, IA	116	MIDDLE INCOME	14.36
19	163	0125.01	19340	DAVENPORT CITY, IA	68.12	MODERATE INCOME	30.96
19	163	0125.02	19340	DAVENPORT CITY, IA	85.65	MIDDLE INCOME	24.96
19	163	0126.01	19340	DAVENPORT CITY, IA	84.84	MIDDLE INCOME	29.63
19	163	0126.02	19340	DAVENPORT CITY, IA	89.58	MIDDLE INCOME	34.96
19	163	0127.01	19340	DAVENPORT CITY, IA	104.22	MIDDLE INCOME	28.45
19	163	0127.02	19340	DAVENPORT CITY, IA	98.65	MIDDLE INCOME	18.29
19	163	0128.01	19340	DAVENPORT CITY, IA	83	MIDDLE INCOME	36.94
19	163	0128.02	19340	DAVENPORT CITY, IA	79.86	MODERATE INCOME	33.57
19	163	0129.01	19340	DAVENPORT CITY, IA	140.24	UPPER INCOME	25.88
19	163	0129.02	19340	DAVENPORT CITY, IA	147.93	UPPER INCOME	16.58
19	163	0130.00	19340	DAVENPORT CITY, IA	123.77	UPPER INCOME	19.88
19	163	0131.00	19340	DAVENPORT CITY, IA	152.62	UPPER INCOME	15.24
19	163	0132.00	19340	BETTENDORF CITY, IA	93.12	MIDDLE INCOME	15.22
19	163	0133.00	19340	BETTENDORF CITY, IA	96.41	MIDDLE INCOME	18.96
19	163	0134.00	19340	BETTENDORF CITY, IA	65.62	MODERATE INCOME	18.08

19	163	0135.00	19340	BETTENDORF CITY, IA	109.71	MIDDLE INCOME	26.66
19	163	0136.00	19340	BETTENDORF CITY, IA	108.41	MIDDLE INCOME	17.37
19	163	0137.02	19340	BETTENDORF CITY, IA	166.47	UPPER INCOME	16.81
19	163	0137.03	19340	BETTENDORF CITY, IA	135.99	UPPER INCOME	15.12
19	163	0137.05	19340	BETTENDORF CITY, IA	115.64	MIDDLE INCOME	20.93
19	163	0137.06	19340	BETTENDORF CITY, IA	200.02	UPPER INCOME	22.5